

Measure #19 (NQF 0089): Diabetic Retinopathy: Communication with the Physician Managing Ongoing Diabetes Care – National Quality Strategy Domain: Communication and Care Coordination

2017 OPTIONS FOR INDIVIDUAL MEASURES:

CLAIMS ONLY

MEASURE TYPE:

Process

DESCRIPTION:

Percentage of patients aged 18 years and older with a diagnosis of diabetic retinopathy who had a dilated macular or fundus exam performed with documented communication to the physician who manages the ongoing care of the patient with diabetes mellitus regarding the findings of the macular or fundus exam at least once within 12 months

INSTRUCTIONS:

This measure is to be reported a minimum of **once per performance period** for all patients with diabetic retinopathy seen during the **performance period**. It is anticipated that eligible clinicians who provide the primary management of patients with diabetic retinopathy (in either one or both eyes) will submit this measure.

Measure Reporting:

The listed denominator criteria is used to identify the intended patient population. The numerator quality-data codes included in this specification are used to submit the quality actions allowed by the measure. All measure-specific coding should be reported on the claim(s) representing the eligible encounter.

DENOMINATOR:

All patients aged 18 years and older with a diagnosis of diabetic retinopathy who had a dilated macular or fundus exam performed

***DENOMINATOR NOTE:** *Signifies that this CPT Category I code is a non-covered service under the PFS (Physician Fee Schedule). These non-covered services will not be counted in the denominator population for claims-based measures.*

Denominator Criteria (Eligible Cases):

Patients aged ≥ 18 years on date of encounter

AND

Diagnosis for diabetic retinopathy (ICD-10-CM): E08.311, E08.319, E08.3211, E08.3212, E08.3213, E08.3219, E08.3291, E08.3292, E08.3293, E08.3299, E08.3311, E08.3312, E08.3313, E08.3319, E08.3391, E08.3392, E08.3393, E08.3399, E08.3411, E08.3412, E08.3413, E08.3419, E08.3491, E08.3492, E08.3493, E08.3499, E08.3511, E08.3512, E08.3513, E08.3519, E08.3521, E08.3522, E08.3523, E08.3529, E08.3531, E08.3532, E08.3533, E08.3539, E08.3541, E08.3542, E08.3543, E08.3549, E08.3551, E08.3552, E08.3553, E08.3559, E08.3591, E08.3592, E08.3593, E08.3599, E09.311, E09.319, E09.3211, E09.3212, E09.3213, E09.3219, E09.3291, E09.3292, E09.3293, E09.3299, E09.3311, E09.3312, E09.3313, E09.3319, E09.3391, E09.3392, E09.3393, E09.3399, E09.3411, E09.3412, E09.3413, E09.3419, E09.3491, E09.3492, E09.3493, E09.3499, E09.3511, E09.3512, E09.3513, E09.3519, E09.3521, E09.3522, E09.3523, E09.3529, E09.3531, E09.3532, E09.3533, E09.3539, E09.3541, E09.3542, E09.3543, E09.3549, E09.3551, E09.3552, E09.3553, E09.3559, E09.3591, E09.3592, E09.3593, E09.3599, E10.311, E10.319, E10.3211, E10.3212, E10.3213, E10.3219, E10.3291, E10.3292, E10.3293, E10.3299, E10.3311, E10.3312, E10.3313, E10.3319, E10.3391, E10.3392, E10.3393, E10.3399, E10.3411, E10.3412, E10.3413, E10.3419, E10.3491, E10.3492, E10.3493, E10.3499, E10.3511, E10.3512, E10.3513, E10.3519, E10.3521, E10.3522, E10.3523, E10.3529, E10.3531, E10.3532, E10.3533, E10.3539, E10.3541, E10.3542, E10.3543, E10.3549, E10.3551, E10.3552, E10.3553, E10.3559, E10.3591, E10.3592, E10.3593, E10.3599, E11.311, E11.319, E11.3211, E11.3212, E11.3213, E11.3219, E11.3291, E11.3292, E11.3293, E11.3299, E11.3311, E11.3312, E11.3313, E11.3319, E11.3391, E11.3392, E11.3393, E11.3399, E11.3411, E11.3412, E11.3413, E11.3419, E11.3491, E11.3492, E11.3493,

E11.3499, E11.3511, E11.3512, E11.3513, E11.3519, E11.3521, E11.3522, E11.3523, E11.3529, E11.3531, E11.3532, E11.3533, E11.3539, E11.3541, E11.3542, E11.3543, E11.3549, E11.3551, E11.3552, E11.3553, E11.3559, E11.3591, E11.3592, E11.3593, E11.3599, E13.311, E13.319, E13.3211, E13.3212, E13.3213, E13.3219, E13.3291, E13.3292, E13.3293, E13.3299, E13.3311, E13.3312, E13.3313, E13.3319, E13.3391, E13.3392, E13.3393, E13.3399, E13.3411, E13.3412, E13.3413, E13.3419, E13.3491, E13.3492, E13.3493, E13.3499, E13.3511, E13.3512, E13.3513, E13.3519, E13.3521, E13.3522, E13.3523, E13.3529, E13.3531, E13.3532, E13.3533, E13.3539, E13.3541, E13.3542, E13.3543, E13.3549, E13.3551, E13.3552, E13.3553, E13.3559, E13.3591, E13.3592, E13.3593, E13.3599

AND

Patient encounter during the performance period (CPT): 92002, 92004, 92012, 92014, 99201, 99202, 99203, 99204, 99205, 99212, 99213, 99214, 99215, 99241*, 99242*, 99243*, 99244*, 99245*, 99304, 99305, 99306, 99307, 99308, 99309, 99310, 99324, 99325, 99326, 99327, 99328, 99334, 99335, 99336, 99337 **WITHOUT**

Telehealth Modifier: GQ, GT

NUMERATOR:

Patients with documentation, at least once within 12 months, of the findings of the dilated macular or fundus exam via communication to the physician who manages the patient's diabetic care

Definitions:

Communication – May include documentation in the medical record indicating that the findings of the dilated macular or fundus exam were communicated (e.g., verbally, by letter) with the clinician managing the patient's diabetic care OR a copy of a letter in the medical record to the clinician managing the patient's diabetic care outlining the findings of the dilated macular or fundus exam.

Findings – Includes level of severity of retinopathy (e.g., mild nonproliferative, moderate nonproliferative, severe nonproliferative, very severe nonproliferative, proliferative) AND the presence or absence of macular edema.

NUMERATOR NOTE: *The correct combination of numerator code(s) must be reported on the claim form in order to properly report this measure. The "correct combination" of codes may require the submission of multiple numerator codes.*

Numerator Quality-Data Coding Options:

If patient is not eligible for this measure because patient did not have dilated macular or fundus exam performed, report:

(One quality-data code [G8398] is required on the claim form to submit this numerator option)

Denominator Exclusion: G8398: Dilated macular or fundus exam not performed

OR

Dilated Macular or Fundus Exam Findings Communicated

(One CPT II code & one quality-data code [5010F & G8397] are required on the claim form to submit this numerator option)

Performance Met: CPT II 5010F: Findings of dilated macular or fundus exam communicated to the physician or other qualified health care professional managing the diabetes care

AND

G8397: Dilated macular or fundus exam performed, including documentation of the presence or absence of macular edema AND level of severity of retinopathy

OR

Dilated Macular or Fundus Exam Findings not Communicated for Medical Reasons or Patient Reasons

(One CPT II code & one quality-data code [5010F-xP & G8397] are required on the claim form to submit this numerator option)

Append a modifier (1P or 2P) to CPT Category II code 5010F to report documented circumstances that appropriately exclude patients from the denominator.

Denominator Exception: 5010F with 1P:

Documentation of medical reason(s) for not communicating the findings of the dilated macular or fundus exam to the physician or other qualified health care professional managing the ongoing care of the patient with diabetes

OR

Denominator Exception: 5010F with 2P:

Documentation of patient reason(s) for not communicating the findings of the dilated macular or fundus exam to the physician or other qualified health care professional managing the ongoing care of the patient with diabetes

AND

G8397:

Dilated macular or fundus exam performed, including documentation of the presence or absence of macular edema AND level of severity of retinopathy

OR

Dilated Macular or Fundus Exam Findings not Communicated, Reason not Otherwise Specified

(One CPT II code & one quality-data code [5010F-8P & G8397] are required on the claim form to submit this numerator option)

Append a reporting modifier (8P) to CPT Category II code 5010F to report circumstances when the action described in the numerator is not performed and the reason is not otherwise specified.

Performance Not Met: 5010F with 8P:

Findings of dilated macular or fundus exam were not communicated to the physician or other qualified health care professional managing the diabetes care, reason not otherwise specified

AND

G8397:

Dilated macular or fundus exam performed, including documentation of the presence or absence of macular edema AND level of severity of retinopathy

RATIONALE:

The primary care physician that manages the ongoing care of the patient with diabetes should be aware of the patient's dilated eye examination and severity of retinopathy to manage the ongoing diabetes care. Such communication is important in assisting the physician to better manage the diabetes. Several studies have shown that better management of diabetes is directly related to lower rates of development of diabetic eye disease (Diabetes Control and Complications Trial – DCCT, UK Prospective Diabetes Study – UKPDS).

CLINICAL RECOMMENDATION STATEMENTS:

Ophthalmologists should communicate the ophthalmologic findings and level of retinopathy with the primary care physician as well as the need for optimizing metabolic control. (Good evidence; Strong recommendation) (AAO, 2014)

COPYRIGHT:

The Measures are not clinical guidelines, do not establish a standard of medical care, and have not been tested for all potential applications.

The Measures, while copyrighted, can be reproduced and distributed, without modification, for noncommercial purposes, eg, use by health care providers in connection with their practices. Commercial use is defined as the sale, license, or distribution of the Measures for commercial gain, or incorporation of the Measures into a product or service that is sold, licensed or distributed for commercial gain.

Commercial uses of the Measures require a license agreement between the user and the PCPI® Foundation (PCPI®) or the American Medical Association (AMA). Neither the American Medical Association (AMA), nor the AMA-convened

Physician Consortium for Performance Improvement® (AMA-PCPI), now known as the PCPI, nor their members shall be responsible for any use of the Measures.

The National Committee for Quality Assurance's significant past efforts and contributions to the development and updating of the Measures is acknowledged.

AMA and PCPI encourage use of the Measures by other health care professionals, where appropriate.

THE MEASURES AND SPECIFICATIONS ARE PROVIDED "AS IS" WITHOUT WARRANTY OF ANY KIND.

© 2015 PCPI® Foundation and American Medical Association. All Rights Reserved.

Limited proprietary coding is contained in the Measure specifications for convenience. Users of the proprietary code sets should obtain all necessary licenses from the owners of these code sets. The AMA, PCPI, and its members and former members of the AMA-PCPI disclaim all liability for use or accuracy of any Current Procedural Terminology (CPT®) or other coding contained in the specifications.

CPT® contained in the Measure specifications is copyright 2004-2016 American Medical Association. LOINC® is copyright 2004-2016 Regenstrief Institute, Inc. This material contains SNOMED CLINICAL TERMS (SNOMED CT®) copyright 2004-2016 International Health Terminology Standards Development Organisation. ICD-10 is copyright 2016 World Health Organization. All Rights Reserved.

2017 Claims Individual Measure Flow

#19 NQF #0089: Diabetic Retinopathy: Communication with the Physician Managing Ongoing Diabetes Care

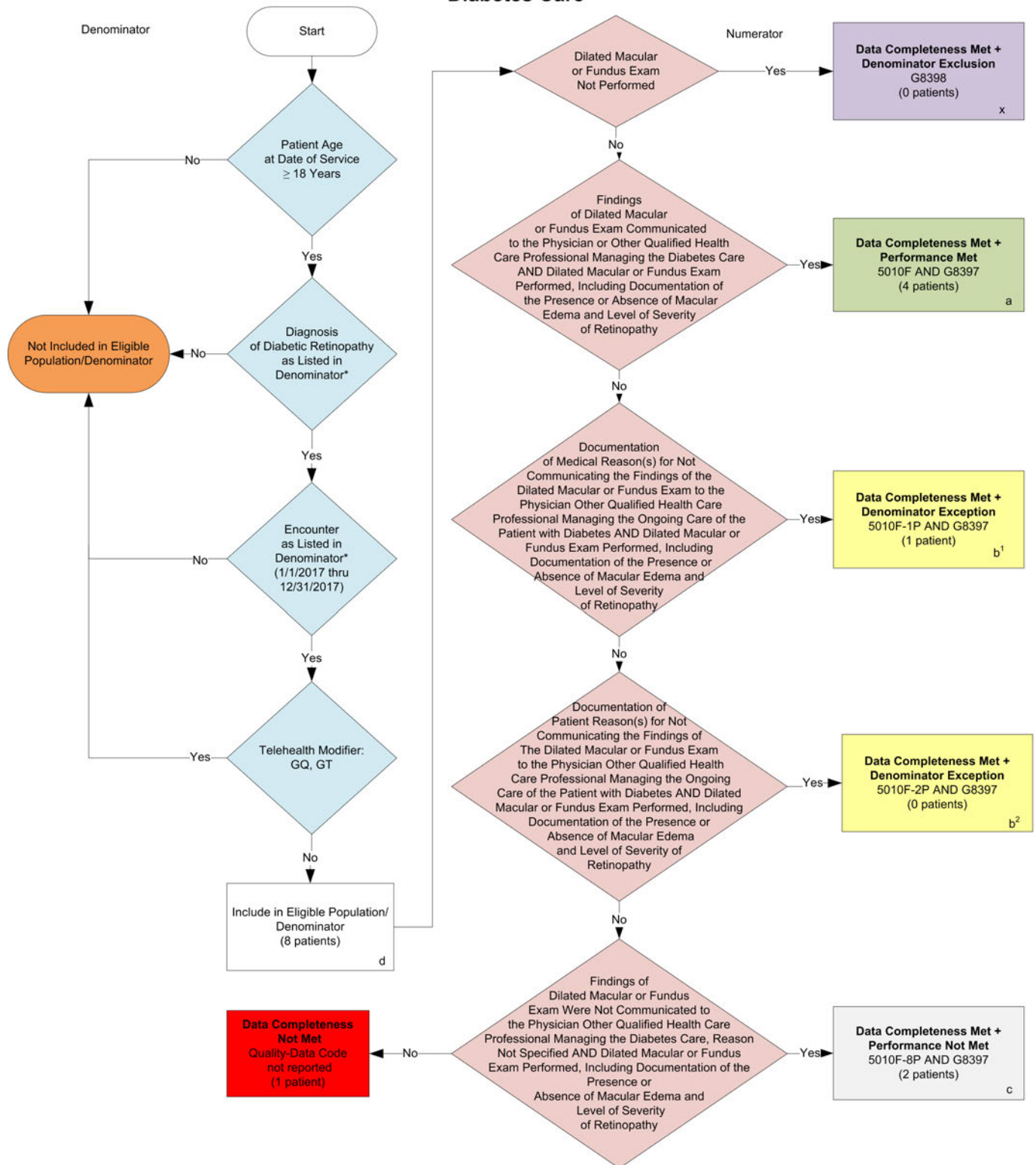

*See the posted Measure Specification for specific coding and instructions to report this measure.
NOTE: Reporting Frequency: Patient-process

CPT only copyright 2016 American Medical Association. All rights reserved.
The measure diagrams were developed by CMS as a supplemental resource to be used in conjunction with the measure specifications. They should not be used alone or as a substitution for the measure specification.

v1

2017 Claims Individual Measure Flow
#19 NQF #0089: Diabetic Retinopathy: Communication with the Physician Managing Ongoing Diabetes Care

SAMPLE CALCULATIONS:

Data Completeness=

Denominator Exclusion (x=0 patients) + Performance Met (a=4 patients) + Denominator Exception (b¹+b²=1 patient) + Performance Not Met (c=2 patients) = 7 patients = 87.50%
 Eligible Population / Denominator (d=8 patients) = 8 patients

Performance Rate=

Performance Met (a=4 patients) = 4 patients = 66.67%
 Data Completeness Numerator (7 patients) – Denominator Exclusion (x=0 patients) – Denominator Exception (b¹+b²=1 patient) = 6 patients

*See the posted Measure Specification for specific coding and instructions to report this measure.
 NOTE: Reporting Frequency – Patient-process

CPT only copyright 2016 American Medical Association. All rights reserved.
 v1

2017 Claims Individual Measure Flow

#19 NQF #0089: Diabetic Retinopathy: Communication with the Physician Managing Ongoing Diabetes Care

Please refer to the specific section of the Measure Specification to identify the denominator and numerator information for use in reporting this Individual Measure.

1. Start with Denominator
2. Check Patient Age:
 - a. If the Age is greater than or equal to 18 years of age on Date of Service and equals No during the measurement period, do not include in Eligible Patient Population. Stop Processing.
 - b. If the Age is greater than or equal to 18 years of age on Date of Service and equals Yes during the measurement period, proceed to check Patient Diagnosis.
3. Check Patient Diagnosis:
 - a. If Diagnosis of Diabetic Retinopathy as Listed in the Denominator equals No, do not include in Eligible Patient Population. Stop Processing.
 - b. If Diagnosis of Diabetic Retinopathy as Listed in the Denominator equals Yes, proceed to check Encounter Performed.
4. Check Encounter Performed:
 - a. If Encounter as Listed in the Denominator equals No, do not include in Eligible Patient Population. Stop Processing.
 - b. If Encounter as Listed in the Denominator equals Yes, proceed to check Telehealth Modifier.
5. Check Telehealth Modifier:
 - a. If Telehealth Modifier equals Yes, do not include in Eligible Patient Population. Stop Processing.
 - b. If Telehealth Modifier equals No, include in Eligible Patient Population.
6. Denominator Population:
 - a. Denominator population is all Eligible Patients in the denominator. Denominator is represented as Denominator in the Sample Calculation listed at the end of this document. Letter d equals 8 patients in the sample calculation.
7. Start Numerator
8. Check Dilated Macular or Fundus Exam Not Performed:
 - a. If Dilated Macular or Fundus Exam Not Performed equals Yes, include in Data Completeness Met and Denominator Exclusion.
 - b. Data Completeness Met and Denominator Exclusion letter is represented in the Data Completeness and Performance Rate in the Sample Calculation listed at the end of this document. Letter x equals 0 patients in Sample Calculation.

- c. If Dilated Macular or Fundus Exam Not Performed equals No, proceed to check Findings of Dilated Macular or Fundus Exam Communicated to the Physician or Other Qualified Health Care Professional Managing the Diabetes Care AND Dilated Macular or Fundus Exam Performed, Including Documentation of the Presence or Absence of Macular Edema and Level of Severity of Retinopathy.
9. Check Findings of Dilated Macular or Fundus Exam Communicated to the Physician or Other Qualified Health Care Professional Managing the Diabetes Care AND Dilated Macular or Fundus Exam Performed, Including Documentation of the Presence or Absence of Macular Edema and Level of Severity of Retinopathy:
 - a. If Findings of Dilated Macular or Fundus Exam Communicated to the Physician or Other Qualified Health Care Professional Managing the Diabetes Care AND Dilated Macular or Fundus Exam Performed, Including Documentation of the Presence or Absence of Macular Edema and Level of Severity of Retinopathy equals Yes, include in Data Completeness Met and Performance Met.
 - b. Data Completeness Met and Performance Met letter is represented in the Data Completeness and Performance Rate in the Sample Calculation listed at the end of this document. Letter a equals 4 patients in Sample Calculation.
 - c. If Findings of Dilated Macular or Fundus Exam Communicated to the Physician or Other Qualified Health Care Professional Managing the Diabetes Care AND Dilated Macular or Fundus Exam Performed, Including Documentation of the Presence or Absence of Macular Edema and Level of Severity of Retinopathy equals No, proceed to check Documentation of Medical Reason(s) for Not Communicating the Findings of the Dilated Macular or Fundus Exam to the Physician or Other Qualified Health Care Professional Managing the Ongoing Care of the Patient with Diabetes AND Dilated Macular or Fundus Exam Performed, Including Documentation of the Presence or Absence of Macular Edema and Level of Severity of Retinopathy .
10. Check Documentation of Medical Reason(s) for Not Communicating the Findings of the Dilated Macular or Fundus Exam to the Physician or Other Qualified Health Care Professional Managing the Ongoing Care of the Patient with Diabetes AND Dilated Macular or Fundus Exam Performed, Including Documentation of the Presence or Absence of Macular Edema and Level of Severity of Retinopathy:
 - a. If Documentation of Medical Reason(s) for Not Communicating the Findings of the Dilated Macular or Fundus Exam to the Physician or Other Qualified Health Care Professional Managing the Ongoing Care of the Patient with Diabetes AND Dilated Macular or Fundus Exam Performed, Including Documentation of the Presence or Absence of Macular Edema and Level of Severity of Retinopathy equals Yes, include in Data Completeness Met and Denominator Exception.
 - b. Data Completeness Met and Denominator Exception letter is represented in the Data Completeness and Performance Rate in the Sample Calculation listed at the end of this document. Letter b1 equals 1 patient in the Sample Calculation.
 - c. If Documentation of Medical Reason(s) for Not Communicating the Findings of the Dilated Macular or Fundus Exam to the Physician or Other Qualified Health Care Professional Managing the Ongoing Care of the Patient with Diabetes AND Dilated Macular or Fundus Exam Performed, Including Documentation of the Presence or Absence of Macular Edema and Level of Severity of Retinopathy equals No, proceed to Documentation of Patient Reason(s) for Not Communicating the Findings of the Dilated Macular or Fundus Exam to the Physician or other qualified health care professional managing the Ongoing Care of the Patient with Diabetes AND Dilated Macular or Fundus Exam Performed, Including Documentation of the Presence or Absence of Macular Edema and Level of Severity of Retinopathy.
11. Check Documentation of Patient Reason(s) for Not Communicating the Findings of the Dilated Macular or Fundus Exam to the Physician or other qualified health care professional managing the Ongoing Care of the Patient with Diabetes AND Dilated Macular or Fundus Exam Performed, Including Documentation of the Presence or Absence of Macular Edema and Level of Severity of Retinopathy:

- a. If Documentation of Patient Reason(s) for Not Communicating the Findings of the Dilated Macular or Fundus Exam to the Physician or other qualified health care professional managing the Ongoing Care of the Patient with Diabetes AND Dilated Macular or Fundus Exam Performed, Including Documentation of the Presence or Absence of Macular Edema and Level of Severity of Retinopathy equals Yes, include in Data Completeness Met and Denominator Exception.
 - b. Data Completeness Met and Denominator Exception letter is represented in the Data Completeness in the Sample Calculation listed at the end of this document. Letter b2 equals 0 patients in the Sample Calculation.
 - c. If Documentation of Patient Reason(s) for Not Communicating the Findings of the Dilated Macular or Fundus Exam to the Physician or other qualified health care professional managing the Ongoing Care of the Patient with Diabetes AND Dilated Macular or Fundus Exam Performed, Including Documentation of the Presence or Absence of Macular Edema and Level of Severity of Retinopathy equals No, proceed to Check Findings of Dilated Macular or Fundus Exam Findings were not Communicated to the Physician or Other Qualified Health Care Professional Managing the Diabetes Care Reason Not Specified.
12. Check Findings of Dilated Macular or Fundus Exam Findings were not Communicated to the Physician or Other Qualified Health Care Professional Managing the Diabetes Care Reason Not Specified AND Dilated Macular or Fundus Exam Performed, Including Documentation of the Presence or Absence of Macular Edema and Level of Severity of Retinopathy :
- a. If Findings of Dilated Macular or Fundus Exam Findings were not Communicated to the Physician or Other Qualified Health Care Professional Managing the Diabetes Care Reason Not Specified AND Dilated Macular or Fundus Exam Performed, Including Documentation of the Presence or Absence of Macular Edema and Level of Severity of Retinopathy equals Yes, include in Data Completeness Met and Performance Not Met.
 - b. Data Completeness Met and Performance Not Met letter is represented in the Data Completeness in the Sample Calculation listed at the end of this document. Letter c equals 2 patients in the Sample Calculation.
 - c. If Findings of Dilated Macular or Fundus Exam Findings were not Communicated to the Physician or Other Qualified Health Care Professional Managing the Diabetes Care Reason Not Specified AND Dilated Macular or Fundus Exam Performed, Including Documentation of the Presence or Absence of Macular Edema and Level of Severity of Retinopathy equals No, proceed to Data Completeness Not Met.
13. Check Data Completeness Not Met
- a. If Data Completeness Not Met, the Quality Data Code was not reported. 1 patient has been subtracted from the data completeness numerator in sample calculation.

SAMPLE CALCULATIONS:	
Data Completeness=	
Denominator Exclusion (x=0 patients) + Performance Met (a=4 patients) + Denominator Exception (b ¹ +b ² =1 patient) + Performance Not Met (c=2 patients) = 7 patients	= 87.50%
Eligible Population / Denominator (d=8 patients)	= 8 patients
Performance Rate=	
Performance Met (a=4 patients)	= 4 patients
Data Completeness Numerator (7 patients) – Denominator Exclusion (x=0 patients) – Denominator Exception (b ¹ +b ² =1 patient)	= 6 patients
	= 66.67%